



Enterprise Integration Guide

Welcome

**Bring automated
compliance to Talent
Marketplace and
Talent Communities**



Introduction

WorkPro and PowerHouse Connect are committed to ensuring we provide recruiters and employers compliant candidates with the Talent Communities by providing verified workforce wallets and work ready badging.

Gain immediate process efficiency and compliance effectiveness by seamless integrating and utilising WorkPro capability within PowerHouse Connect.

This guide outlines the integration and provides step-by-step instructions to establish and use the integration.

Manage and administer all of your compliance centrally and seamlessly

Compliance Data is mapped dynamically to PowerHouse Connect Workforce Wallets to allow easy viewing, management, reporting and searching of work credentials.

The WorkPro integration allows PowerHouse Connect users to send any number of WorkPro background checks to candidates from the Powerhouse platform.

Once the candidate has completed the tasks, the data is pushed dynamically and stored within the PowerHouse Connect Workforce Wallet to be viewed by candidates, employers and recruiters.

The result provides a visual cue of expirations and enhanced search and filtering capability within the Talent marketplace to ensure talent pools are full of compliance candidates.



Customise a Workflow for Candidates

Candidates can easily update their compliance checks within the PowerHouse Connect platform, and the data is automatically updated in WorkPro. It's a seamless experience to ensure your Right to Work and Background Checks are done within the Workforce Wallet.

PowerHouse Connect provides alerts and chase up emails to remind candidates to update.

The screenshot displays the 'Background Check' workflow editor in WorkPro. At the top, a header bar includes a 'Workflow' icon, the title 'Background Check', and a status 'Active' with a dropdown arrow. Below the header, a navigation menu shows 'Content', 'Settings', 'Assign', and 'WorkPro Settings'. The main workspace is divided into two sections. On the left, a 'TASKS' sidebar lists 'Personal Information', 'Content Page', 'Australian Police Check', and 'Australian Citizen and Work Rights Check'. The central area is titled 'PERSONAL INFORMATION' and 'Personal Information' with an edit icon. It contains a 'Page introduction' section with the text: 'Provide general introduction for this Personal Information task. Begin populating the content page by including images, text and templates with the editor.' To the right of this text is a rich text editor with a toolbar containing various formatting and editing tools.

Candidates can easily update their compliance data

Candidates can easily update their compliance checks within the PowerHouse Connect platform, and the data is automatically updated in WorkPro. It's a seamless experience to ensure your Right to Work and Background Checks are done within the Workforce Wallet.

PowerHouse Connect provides alerts and chase up emails to remind candidates to update.

Passport Details

Required if you have provided a passport as your Commencement of Identity document or Primary Use in the Community document.

Passport Country
Australia

Passport Number
1234567

Supporting Documentation for Name Changes

You have provided an additional name in your application. Please upload an identification document as evidence of that name, e.g. a marriage certificate, or another document issued by Births, Deaths and Marriages.

Name Change document description
Marriage

Current File: informed_consent (6).pdf
[View](#)

Before progressing, make sure that all ID that contains an expiry date is still current

Saved 20/03/2023

Back

Next

Page 6 of 8

Storing Data in PowerHouse Connect

At the same time as candidates data is populated within WorkPro, data is pushed dynamically and stored within the Workforce Wallet.

Compliance Digital Badging

Candidates receive work ready badges showing their level of compliance based on data from background checks within WorkPro.

Compliance Work Ready Shields

Employers can automatically rank candidates based on compliance data within the talent pools to assess work suitability and compliance.

WorkPro Data Includes:

Candidates receive work ready badges showing their level of compliance based on data from background checks within WorkPro.

- Background Check Status (e.g Police Checks)
- Citizenship and Work Rights Information
- Licenses
- Working with Children

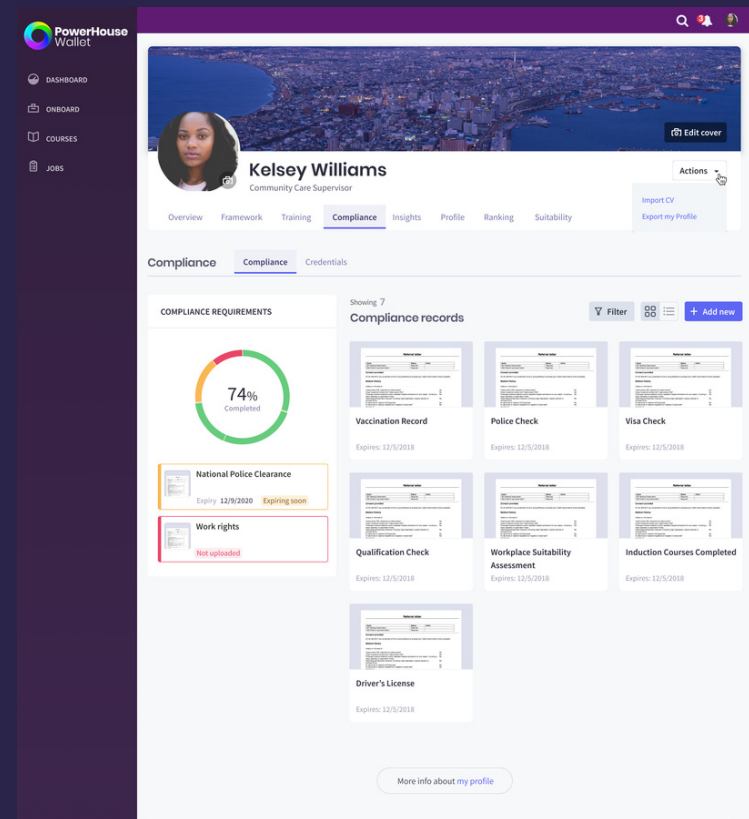
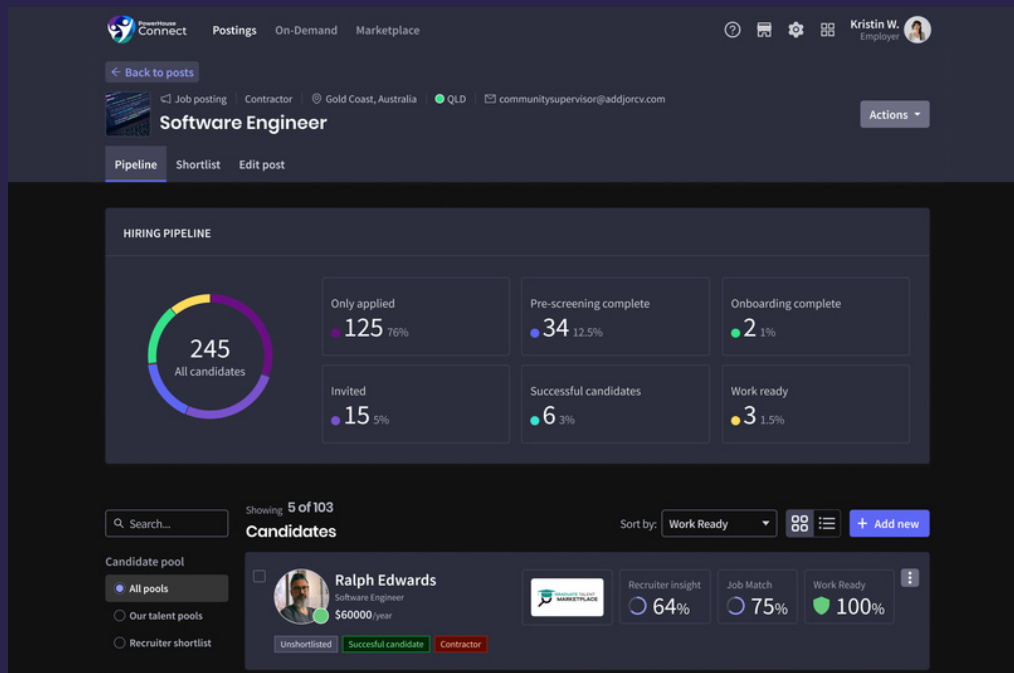

Your Step-By-Step Guide to Activating the Integration

Step 1: Login to PowerHouse Connect App Store

Step 2: Complete the following data:

- Company Name
- Company ABN
- Contact Name
- Contact Email Address

Step 3: Sign an agreement with WorkPro for services

Step 4: Turn on integration

Step 5: Use the WorkPro workflow for candidates to complete checks

Step 6: Data automatically stored within Candidate Workforce Wallet





Start Saving Time

Start Driving Efficiency

Enhance your Compliance
Management



"WorkPro's partnership with PowerHouse delivers efficient background checks and strengthens candidates' work-readiness.

What it means to our customers is that the integrated Talent marketplace can quickly mobilise candidates and staff, with the confidence that they are able to reduce employment risk."

Tania Evans - Founder



"Having WorkPro integrated into the PowerHouse Connect Talent marketplace and Communities enables Employers, Recruiters, and the Candidates easily view and manage the compliance of the Talent Pools. Providing Work Ready candidates, saves time to hire and deploy workers."

Simon Gallagher - Founder

